



Overcoming Together

2021 ANNUAL REPORT

On the cover: Alex, Debora,
Eileen, and Sera, smile on the
Ontario front porch.

Photo By Ryan Donnell

Right: Francene, Lauren, and Mary
enjoy being together in
the Highland House backyard.

Photo By Ryan Donnell



DEAR FRIENDS,

As I write this, we are approaching the second anniversary of the beginning of the COVID-19 shutdown. Two years of masks, distancing, staying safely at home, advocating for vaccines, quarantining, and regular testing. Two years of “unprecedented times.”

The second year was in some ways harder than the first - as places opened up around us, we had to keep following restrictions. People with disabilities are particularly vulnerable to COVID-19 and the government safety policies for disability service providers like ours are especially stringent. We've also faced increased staffing needs in the midst of a nationwide workforce shortage. We endured loss, including the loss of our brother Andrew.

This year has also been a time of gratitude and accomplishment. We produced the “My Voice” film on inclusive medical care for people with intellectual disabilities. We led a discussion series on race, advocacy, and storytelling. Our Diversity Commission led us in hosting affinity listening groups. We spoke to over a thousand people about our mission and model. We kept each other safe. And we did all of this together.

All of this would not be possible without the support of our many friends over the past year, and we are incredibly grateful! It was wonderful to see friends from all over the world at our virtual Heart of L'Arche fundraiser and witness your generosity in a tangible way.

Thank you for helping us overcome together. We couldn't do it alone, and we wouldn't want to.

A handwritten signature in blue ink that reads "Carolyn Rumer". The signature is fluid and cursive, with the first name "Carolyn" and last name "Rumer" clearly distinguishable.

Carolyn Rumer, Esq., Board President



Lifelong Care and Relationships

In early 2021, we celebrated getting vaccinated! After many months of advocacy, core members were prioritized to receive the vaccine.

We returned to being able to meet in groups, mostly outside, wearing our masks and keeping ourselves warm with heaters and fire pits in the wintertime. Many core members were also excited to return to day programs and jobs. We went on house vacations which was extra special for Joseph, who saw the ocean for the first time! Community members filled their time with local outings, movie nights, and reading – Bruce read most of the Harry Potter books!

Even though we were vaccinated, 2021 was a challenging year. As people around us began to return to a more open life, we still needed to keep ourselves safe by following COVID regulations for group homes. Core members aging, more time at home, and the impacts of COVID mean that we've hired more assistants to provide the best community and care for core members. Rising to meet this need has been difficult, as caregivers are in short supply and workforce challenges rise across the country.



We continue to miss our brother Andrew who passed away in April 2021. We'll never forget the light and laughter he brought to us all.

April 25, 1978 – April 13, 2021



*Clockwise
from top left:*

Debora on house
vacation at the
beach. We use
special beach chairs
for mobility.

Joseph and Eileen
enjoy the ocean!

Hazel and her
fellow community
members received
their first vaccine
shots in January
2021!

Bruce, Francene,
Charles, and Laurie
spent a lot of time
watching trains
at the local train
station.



“I’m a human being,

and I want to be treated like one, not like a 5-year-old boy.

My voice is important to make sure other people hear.”



Clockwise from top left:

Michael blesses us with his knowledge of both L’Arche history and history in general. Alex reads one of his latest history books!
Credit: Ryan Donnell

Our My Voice series, based on experiences of people with intellectual disabilities, has been shown to medical students around the country.

All community members have a voice in making decisions for their house and sharing their gifts. Laurie and Bruce make dinner for their home!
Credit: Ryan Donnell.

We hosted our first Diving Deeper series! Our second event was on the intersection of race and disability led by Dr. Georgette Ledgister.

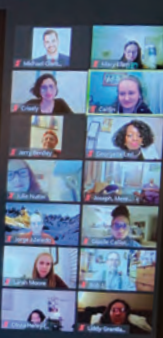

Education and Advocacy



An important aspect of our mission is building a more inclusive society, and this past year our outreach only grew! We spoke to over a thousand people and shared materials with countless others. Community members wrote and produced a film on how medical spaces can be more accessible to people with intellectual disabilities. The film, called ***My Voice: Amplifying the Voices of People with Intellectual Disabilities in the Medical System***, has now been shared with medical students and professionals around the country, including via many presentations led by core members!

We also hosted three virtual Diving Deeper events, discussion events on issues that impact our community. We talked about storytelling, the intersection of race and disability, and the ways we advocate. Our Inclusion Party Team, which exists to teach people about inclusion and help us be led by core members, held their annual Inclusion Trainings for our staff and collaborated with L'Arche USA on a national presentation.

The pivot to virtual spaces only allowed our outreach to grow, as we spoke to hundreds of people about our mission, our model, and how we can all make the world more inclusive!



Mission of Transformation

In L'Arche, mutual transformation is a way of life, as we grow together and support each other! It was wonderful this past year to welcome summer volunteers back into our community and see the ways we transformed each other. Having their energy and presence is a huge help to us! We were also grateful to the many people throughout the year who brought us meals.

We're now in the process of crafting a new charter, a document shared by the entire International Federation of L'Arche that lays out what we believe and what unites us. This is a long process of allowing all members of L'Arche around the world to share their stories in different and creative ways! Through connection and reflection, together we're thinking about what life at L'Arche means to all of us.

Throughout the year we were able to attend learning series hosted by L'Arche USA, including the New Leader Learning series and the Inclusive Leadership series. Our Diversity Commission led us in hosting Affinity Listening Groups with a space for "Remembering Summer 2020" in May 2021. They also put out, for the 3rd time, our Demographics and Cultural Competency Survey as we continue to change and learn!

Prayer nights continued monthly, as did other spaces of faith formation. Even in difficult years, we are growing as people, as friends, and as a community.



Top left-right:

Our charter process team doing the work of creating our first draft charter. Photo provided by the charter process team.

Hazel washes Liddy's feet during a Lenten foot washing ceremony.

Bottom left-right:

Fritz and friends built a new greenhouse in the backyard of Highland House! Before...

...and after!

Credit: Ryan Donnell



*Clockwise from
top left:*

Euclid House created
a group Halloween
costume based on their
shared love of Uno!

Johnny enjoys
writing outside on
the Ontario porch.

One of the summer
volunteers helped
6th Street House set
up a new flower bed.

Ontario and Euclid
House get silly on
house vacation!



Your generous gifts supplement government contracts, making a holistic, high-quality life possible for L'Arche core members. Thank you for partnering with us to provide the compassionate care and transformational relationships that are lived out everyday at L'Arche. Without your partnership the work of L'Arche would not be possible. Here's how the investment you made through L'Arche was used to further our mission in 2021.

L'Arche GWDC's Fiscal Year 2021

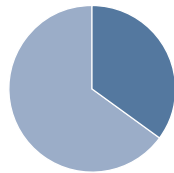

Income

■ Charitable Income, 35%	\$1,615,652
Individuals, 24%	\$1,114,887
Foundations, 5%	\$216,798
Corporations, 1%	\$65,456
Churches, 1%	\$45,900
Other, 4%	\$172,611
■ Program Income, 65%	\$2,999,021
DC Contracts, 31%	\$1,431,582
VA Contracts, 22%	\$1,012,805
Other, 12%	\$554,634

Total Income \$4,614,673

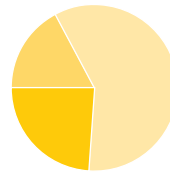

Direct Mission – Impact per Program

■ Lifelong Care and Relationships	59%
■ Mission of Transformation	24%
■ Education and Advocacy	17%

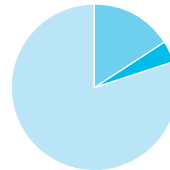

Expenses

■ Program Services	\$2,987,531
■ Administration	\$595,575
■ Fundraising	\$150,101

Total Expenses \$3,724,207

Additional financial information is available upon request. Tax returns are publicly available online.



L'ARCHE BOARD OF DIRECTORS

Françoise Aubry-Kendall
Bob Asselin
Kevin Belford, Esq.,
Vice President
Michael Clemente, Esq.,
Secretary
Laura DeMaria
Christine Madigan
Rev. Tim Malone
Delila Pinckney
Nadine Reid, *Treasurer*
Carolyn Rumer, *President*
Philip Ward, Esq.
Malcolm Young, PhD

THE HEART OF L'ARCHE SOCIETY

The Heart of L'Arche Society was created in 2009 to build a sustainable foundation for L'Arche's financial future. Donors pledge \$1,000 or more per year for three years, allowing L'Arche to plan ahead. *Thank you to our Heart of L'Arche Society Members!*

SERVANT-LEADERSHIP CIRCLE

\$25,000 or more per year for three years
Bob and Mary Jean Rumer
Chapman, Grace, Crawford, Jade, and Jarman Taylor

These gifts were received in our fiscal year calendar October 1, 2020 - September 30, 2021. Donors who made gifts received after September 30, 2021 will be acknowledged in our next annual report.

ADVOCACY CIRCLE

\$10,000 or more per year for three years
Colette and Peter Arntson
Elizabeth Black and John Cook
Lisa and Mac Cosgrove-Davies
Blayne, Rebecca, Maddie, Jillian, and Jack Grady
Carolyn Rumer and Patrick Kibbe
Scott and Colleen Sport

COMMUNITY BUILDER CIRCLE

\$5,000 or more per year for three years
The AMDG Foundation
Jo-Ann Andriko and Bruce Krebs
CBGB
Peter Hakim
Christopher and Jane Keough
Our Lady Queen of Peace Catholic Church
Ruth Sorenson
Roberta and Richard Theis
Hope Farrior and David Wiley

ACCOMPANIMENT CIRCLE

\$2,500 or more per year for three years
Kathryn and Shep Abell
Jane and Kevin Belford
Barbara and Matthew Black
Dulin United Methodist Church
Brian and Dale Healy
Ke Ji and Josef Skoldeberg
Yolanda and Dale Jones
Mr. and Mrs. John C. Potthast
Margi Savage, SSJ
Tim Shriver and Linda Potter
Liz and Jesse Yoder
C. Ann and Malcom Young
Anonymous

COMPANION CIRCLE

*\$1,000 or more per year
for three years*

Gail Arnall

Bob Asselin

Françoise and Ron
Aubry-Kendall

Colin Smith and Shelby
Baird Smith

Roslyn Barry

Constance Urciolo Battle, MD
and Charles E. Steerman, PhD

Mary Frances leMat and
Harold Beebout

Sue Lewis Bodner

Michele and James Bowe

Maureen Byrnes

Stephen J. Callahan and
Christine Madigan

Paul and Joanie Cataldo

Eva-Elizabeth Chisholm

Mark and Jane Chopko

Jerry and Joy Choppin

Angela and Chris Ciccolo

Gerry and Lydia Clemmer

Gregory and Sandra Cleva

Jennifer, John (JC), and James
Coffey

Jeff and Lillian Collmann

Robert Commisso and
Denise Leith

The Honorable John H. Dalton

Donald C. Daniel

Laura DeMaria

Robert and Paula DeRoy

Connie and David Donohoe

The Edelbrock Family

Paul Gallagher III

Erica and Ryan Gannett

In honor of Ltc. Oscar
and Ellen Garcia

Alison Gramann and Andrew Willis

Rev. Horace H. Grinnell

Meade and Mike Jones Hanna

Jeffrey Harris

Maryanne Henderson

Dr. Robert P. Holman

Matt and Taylor Jones

Deborah Justice and Joe Fina

Mary Kasper

Thomas Keaney

Peter Kehoe and Despina Raizes

Annie, Ruilei, and Ryland
Kendrick

Christopher Kenny and
Jessica Johnson

Jay and Ann Killeen

Thomas and Rita Komara

Franz Kuo

Joni and Don Langevoort

Jamie and Joe Lewallen

Dennis and Pam Lucey

Chris and Liza Maggio

Rev. Tim and Leslie Malone

The Match Family

Laura Maurath

Dennis and Jane McAuliffe

Carol and Mike McGarry

The McGinley Family

The McIntyre Family

Sarah and Patrick Moore

Anne and Patrick Murphy

Jim and Eve Murty

Julie Nutter

Virginia A. Oehler

David and Pamela Orr

Ruthann Pippenger

Chris and Sue Rasmus

Barbara and David Ruppert

Mary Ruppert

Aurora Santiago

Louis and Karen Santone

Ken and Bich-Thuy Sault

Michael and Cindy Setum

Francis, Patrick, Joseph, Caitlin,
and Luke Smith

Kate Clegg Smith

Pat and Ivo Spalatin

James R. Stuart and Leisl C. Laird

Betty Sullivan

Kaitlin Sullivan

Brian and Barbara Taylor

Richard Taylor and Elizabeth
Milnarik

Beth Zgoda and Brian Tefft

Carol Wambeke and
Augusto de la Torre

DeeDee Tostanoski

Sarah and Jim Tressler

Laura Tubbs Booth

Will Tyson

Richard and Carol Urban

Claire Cunningham and
Philip Ward

The Waxenfelter Family

Sherri L. Weil

Wendy Wertheimer

Megan Westmoreland

Taylor Wynings

Anonymous (4)

INDIVIDUAL DONORS

Charles and Siobhan Abell
James and Jane Adams
Raymond Allen
Joelaine Anderson-Green
Katie Andrea
Mina Antley
Steve and Pat Arntson
Melissa Aslo
Hannah Avard
Jill B.
Belkacem Baccouche
Patricia Badolato
Jillaine Baker
Phil and Charlotte Baker-Shenk
Gary and Judy Balich
George and Paulette Balich
Sarah Armstrong Barge
Marie Barry
Mary and Jeffrey Barsanti-Barber
Ned Bassen
Howard Batt
Mary E. Beary
Bill and Lou Ann Behan
Marilyn and Robert Bellafiore
Alice Benson and Kirk Fitch
Martin Benton and Janice
LaLonde Benton
John Blakeney
Ruth Bordett
Rebecca Bosley

Anthony and Joann Bosnick
Thomas Boudreau
Laura Braun
Louise Brinton
John Broadbent
William and Patricia Broderick
Michael Brogioli
Carole Brown
Verleah Brown-Kosloske
Stephanie Bryant
Heidi Bulich
Bette Burke-Nash
Michelle Byrne
Christopher Byrnes
Mary Ellen Byrum
Joy and Thomas Calhoun
Amy Cann
Rosemarie Cann
Carolyn Cannon
Kailey Carpenter
Kathy Carpenter
Nick and Lauren Carrasco
Merril and Tim Carrington
Michael V. Carroll
Amy and Jaime Case
Lara Case
Chris and Chuck Casto
Cynthia Cavar
Erica Chapman
Lynn Cherrier

Derrick Chin
Christine Warden and
Chunying Hou
Margaret Church
Tess Cimino
Clyde and Catherine Clark
April Cleary
Joe and Lisa Clemente
Matthew Clemente
Mike and Lisa Clemente
Michael and April Clemmer
Dr. and Mrs. Joseph Codd
Clover and Bexar Cohen
John Colpoys
Peggy Colpoys
Ginny Colten-Bradley
Joe Commisso
Nancy Commisso
Richard and Silvia Commisso
Bob Cooke
Patricia Ann O'Connor and
Kent Cooper
Gerald Cooperstein
Dorothy Copps
Kathleen Corbett
Elisabeth and Jesse Correll
Mary Helen Coughlin
Anne Cregger and George
Patterson
Ivy Cruz
Drs. Michael and Rowena Cuffe

Denny Cumber
Kara and Matt Cunneane
Josh Cuthrell
Emmy Lu Daly
Mary Daly
James J. and Patrice S. Datovech
Dashiri Daughtry
Donna and Jim Davis
Laurie Davis and Joseph Sellers
Steven and Courtney Davis
Amelia DeGory
Hillary DeJong
Bettina Del Sesto
Francis Delveaux
Katie DeMott
Kathy Desmond
Angela Devierno
Leland and Michaela DeWoody
Michael Di Rienzo
Frances Diaz
Sally Diaz-Wells
Katy Didden
Diana DiGioia
Neil and Beverly Dingley
Emma Doerfler
Mary Dohrmann
John F. Dold
Mimi and Chris Dormont
Wendy and David Dorsey
Frances Doyle

Darlene Duchene
Marie Duellman
Christopher Duggan
Martha Duggan
Meghan Duke
Paul and Eileen Duke
Aline Dukuze
Daniel and Elizabeth Dunmore
Kathryn Dunn
Dunn-Gady Family
Olivier Durand
Michael and Elizabeth Eaton
Stephen Eckart
Theresa J. Egan
Elaine Eisenbaum
Cajethan Ekeagwu
Mike and Katie Ellerhorst
Maeve Elliott
Cathy Ellis
Marc Elraheb
Brian and Marian Ewell
Edward and Kristy Farley
Ellen Farrior
Whitney Fauntleroy
Alice Felker
William and Ramona Ferrando
Leanne M. Finamore
Robert Finke
Gary Fisher
Julia Fitzpatrick

Diane Flood
Brian Foley
Stuart Frisch and Robin Chernoff
Kristina Fullerton
Jenny Gaiser
The Reverend John A.
Gallagher Trust
Ceci Gallogly
Esteban Garcia
Jeanne Garvey
Jess Gaul
Lisa Gaul
Janet Gaunt
Fr. Thomas P. Gaunt, SJ
Jill Marie and Todd Gerschutz-Bell
The Gibbs Family
Sabrina and Peter Glass
Laurel Glassman
Helen and John Glover
Tom Gnecco
Judith and Robert Goodwin
Anthony J. Gostkowski
Paulette Grandmont
Liddy Grantland
Rebecca Grantland
Elizabeth and Simon Gray
Jesse Greenspan
Shawn and Sandi Gremminger
Sondra Gribbin
Jo Marie Griesgraber

Connie Griffin
Moirra Griffith
Meredith Gursky
Michael and Lisa Gursky
Clifford Hackett
John Hagarty
Louis Hagarty
Tim Hagarty
Kathleen and Lawrence Hamm
Roxy Hammett
Marian and Tim Hartle
The Hay Family
Kim Hayward
Ashlyn Healey
Mary Healy
Brent Heckman
Maria Heiman
William Henderson
Rick and Mary Hendricks
Melissa Hennessy
Doug and Julie Henning
Patricia Herron
Brian Hickey
Michelle and Peter High
David Hinshelwood
Nancy Hirschhorn
Elenor Hodges
Karen Hoerst and David Rosenblatt
Donald Holmes
Maggie Hopkins

Ann and Jerry Houston
Bill and Terri Howells
Megan Hrdlicka
Kathleen Hunter
Walter Hylton
David Inoue
Andrew R. Jacobs
Barbara Ryan and Bob Jacobs
Julie Jacobson
Eric and Teofila Javier
In Honor of Kevin J. Barry
Nicole Javier-Watson
Ann Johnson
Karen and David Johnson
Keturah-Grace Ruth Johnson
Rachel Jonckheere
Alicia Juarrero
Sharon Lee Juergens
Allison Kadlec
Melissa Kahn
Leanne and Richard Kaslow
Bethany and Steve Keener
John Kellenberg
Sara Kellenberg
Connie and Ed Kelly
Donald Kelly and Kathy Doan
Kenneth and Margaret Kelly
Sheila Kelly
Trish Kelly
Frank Kendall III and Beth Halepern



*Clockwise
from top left:*

Kelly laughs as
she spent time out
in nature.

Francene and Alice
won a prize at the
county fair last summer!

Eric on his first day
back to work in May
after COVID had shut
down his work place
for many months!

One of our nurses,
Veronica, takes a swab
for COVID testing.
We do regular COVID
testing for all community
members. Credit: Ryan
Donnell.

Lisa Kentgen
Eileen Kessler
Lary Khattiyi and Ben Tabb
William E. Kiley
Herb King
In honor of Kenneth H. King
Anne Knabel
Norma Knight
Lindsay and Kurt Kolakauskas
Chrisellen Kolb and Charles Felker
Mary and Frederick Kolberg
Rosa and John Koppel
Christina Kozyn
Nick Krafft and Katie Sabella
Kathy Krane
Carol Krauth
Natalie Kucher
Carol and Keith Kurtz
Ave Maria Lachiewicz
Richard and Nancy Lawrence
Karleen and Kyle Lawson
Micki Leder
Lydia Senter Leser
Jeff Levi
Paul and Barbara Lilly
Madison List
Callan Loflin
Sarah Shoenfeld and Steve Longenecker
David and Sunita Lough

Walter Lowney
Mary Lunsford
Ted and Willa Lutz
Robert and Kathleen Lynch
Edward Maddern
Mercedes Malcomson
Sanam Malik
Shelly Malone
Patricia S. Maloof, Ph.D.
Mahadeva Mani
John Manley
Sr. Anita Maroun
In honor of Beatriz Marquez
Gil Marquez
Katherine Marshall
Andrea Martin
Melissa Martinez
Joseph P. Martocci, Jr.
Grace McCarthy
Mary McClelland
Nancy and Bill McCullough
Jeanne McDermott
Alice McDonald
Colleen McEntee
Eamonn McEvilly
Mary and Capt. Thomas McGinlay, Ret.
Caroline and Jonathan McGraw
James McGuinness
Karen and Jack McHale

Edmund and Joan McMahon
Tami McVey
Brian and Lacey Meenaghan
Luis Melecio-Zambrano
John A. Mercantini
Anne Merrill
Mary Jo and Joe Metzler
Michael Milano
Leslie J. Millenson
Mary Miller
Thomas Miller
McKenzie Millican
Germana and Gerard Mitchell
Karen Mitchell
Afroze A. Mohammed
Minne Mohammed
Beth Mohr
Mary and Larry Moltumyr
Katie Moore
Liz Mora
Jimmy Morgan
David and Lottie Mosher
Jennifer Mottershead
Rev. John Mudd
Debbie and John Muller
Sally Muscarella
Luciano Muzzatti
Kizito Mary Nakizito
Peter and Mary Newbould
Nicole Newell

Stephanie and Steven Ney
Lamar and Deborah Nisly
Roger and Dotty Nittler
Mary Nolin
Patricia Nolin
Rhegan and George Nunez
Caroline Nutter
Annie O'Connor
Christine O'Connor
Haley O'Connor
Linda O'Connor
Patricia and John O'Connor
Chris and Mike O'Donnell
Mary and Terry O'Meara
Will O'Meara
Patrick O'Shea
Jane Oates
Kathleen and Peter Ognibene
Dr. Helena Orellana
Dave Orth
Dale Ostrander and Meg Maguire
Marlana Ottinger
Marie-Annick Oury
Griffin Over
Jim and Patte Pacquette
Cheryl and Michael Palmer
Lauren Palmer
Nate, Nadia and Ray Palmer
Clementine Panetta
Ronald and Janet Panetta

Matthew Panhans
Anne Passin
Laura Paul
Sarah and Brian Pelrine
Jim Perreault
Peter Perry
Walker Pheil
Linda Phillips Hernandez
Roberta Ponce-Barger
Morris and Cheryl Pongratz
Christopher Porter
Andrea Proano
Pat and Ann Quackenbush
Brice Jean Marie Quesnel
Mallory Quigley
Brandon Rakowski
Erin Ramsey
Nadine Reid
Casey Reiland
Frederick and Sharon Reitz
Paola Revelo
Janet Rife
Brian Riley
Grace Risetto
Robert Ritchie
Todd and Carol Rivetti
Gretchen Robertson
Mary Kelly Robison
Aurelio and Beverly Roca
Edward Rodriguez

Mickelle and Timothy Rodriguez
The Rogers Family
Lisa and Chris Rogers
The Rouse Family
MaryEllen Roy
Joy Ruiz
Karen and Doug Rumble
Teresa Rusin
Karen Ryan
Sharon Ryan
Mandy and Patrick Sahn
Liddy Salter
Amy Sareen
William Schauman
Erika Schermer
Elizabeth Schill
Frederick W. Schumacher
Dick and Mary Ann Scully
William and Shelby Scully
Madeline Seefeldt
Pat Seiler
Steven Seiler
Daniel Sellers
Karen Servidea
John Sethian
Robert and Julie Sherrick
Phil Shutler
Richard Simon
Thom Sinclair
Thomas Skinner

Whitfield Skinner
Stephanie Slade
Ian Smith
Meagan Snodell
Ashley and Jon Sondergaard
Joseph F. Spaniol, Jr.
Bill Spinnell
Deanna Spiro
Elizabeth Spolyar
Neha Srinivasan
Nadia Stefko
Jennifer Steinhoff
Mac Stewart
Eli Stoll
Jim Stormes
Drew and Yosbel Stoudt
Lila and Brendan Sullivan
Peter Sullivan
Raymond and Anne Sumser
Sarah Sun
Susan Swain
The Swanekamp Family
Richard and Emily Swartz
Thomas Sweeney
Beth Tarini
Linda Tefft
Team Teitgen
Marie Tenabe
Robert and Marjorie Thelen
Crystal Thomas

Fr. Kevin Thompson
Susan Thompson
Ginny Thornburgh
Krista Tretick
Alicia Troncoso
Joan Tubbs
Heidi Tyson
Hannah and Alex Ulloa
Marty and Marianne Van Roekel
Andre and Sarah Vanier
Liliana Patricia Vargas
Robert Vega
Sr. Andrea Verchuck
Kenneth Lee Vickers
Martha Villada
Billy and Sue Voinche
Jim and Valerie Walker
Susan Wallace
Phoebe Yang Watkin
and Robert Watkin
Darryl Watkins
Edward and Julie Watkins
Lisa Watson
Rebecca Waugh
Bruce and Virginia Weber
Todd Wendel
Martha and John Werning
Wanda Wesley
Harvey and Karen White
Mary White
Colleen Wiechart

Fred Wilcoxon
 Norma Williamson
 Lauri Willner
 The Wood Family
 The Worth Family
 Holly Worthington
 Angela Wright
 Diane Wright
 Darrell and Sylvia Yoder
 Stephen Yoder
 Zenon Zabinski
 Terrence Zecha and Elizabeth Brady
 Linda and Gene Zgoda
 Jenna Zigman
 Anonymous (52)

Faith Communities and Schools

Archdiocese of Washington
 Department of Special Needs
 Ministry
 Catholic Diocese of Arlington
 College of the Holy Cross
 Dulin United Methodist Church
 Eastern Mennonite University
 Eighth Day Faith Community
 Georgetown University
 Incarnation Anglican Church
 Jesuit Community of St. Aloysius
 Jubilee Church
 L'Arche Metro Richmond

Lewinsville Presbyterian Church
 Notre Dame University
 Our Lady Queen of Peace
 Catholic Church
 Seekers Church
 The Shrine of the Most Blessed
 Sacrament
 St. Mary's Episcopal Church
 Virginia Theological Seminary

Foundations

The AmazonSmile Foundation
 American Endowment Foundation
 Arlington Community Foundation
 Bank of America Charitable
 Foundation
 The Caldwell and Ellen Kendrick
 Memorial Fund
 The Capital Group Companies
 Charitable Foundation
 Claude Moore Charitable
 Foundation
 DC Developmental Disabilities
 Council
 The Fenwick Foundation
 Graubart-Riley Fund
 Jerome A. Kaplan and Deena L.
 Kaplan Family Foundation, Inc.
 The Moran Family Foundation
 The Order of Malta, Federal
 Association-USA
 Raymond James Charitable

Endowment Fund
 The Richard and Jacqueline
 Weaver Trust
 Rita A. Flahive Charitable Fund
 Share Fund
 Stetson Faust Family Charitable Fund
 Swartz Living Trust
 TEGNA Foundation
 Washington Forrest Foundation
 Anonymous (3)

Corporate and Community Partners

ALCO Pharmacy
 Bernstein Management
 Corporation
 The Boeing Company
 Creative Print Group
 Crum and Forster Insurance
 Guardian Fire Protection
 Han Group LLC
 Hatcher Design Office
 Honeywell International
 Corporation
 Office of the Deputy Mayor
 for Planning and Economic
 Development
 The Paschal Lamb
 Taggart Bradley and Agnes, LLC
 Truist
 United Way of Greater Atlanta

United Way of the National
 Capital Area
 The World Bank

*Thank you to Virginia Theological
 Seminary for being a leading sponsor
 of our Heart of L'Arche Event!*



United Way: #8388

CFC: #73532

IDENTITY STATEMENT

We are people with and without intellectual disabilities, sharing life in communities belonging to an International Federation. Mutual relationships and trust in God are at the heart of our journey together. We celebrate the unique value of every person and recognize our need of one another.

OUR MISSION IS TO...

Make known the gifts of people with intellectual disabilities, revealed through mutually transforming relationships. Foster an environment in community that responds to the changing needs of our members, while being faithful to the core values of our founding story. Engage in our diverse cultures, working together toward a more human society.

STAY INVOLVED! Head to www.larche-gwdc.org to sign up for our monthly e-newsletter, read recent blogs, and attend virtual events!



L'ARCHE®
GREATER
WASHINGTON, D.C.

L'ARCHE GREATER WASHINGTON, D.C.

P.O. Box 21471 | Washington, D.C. 20009

202.232.4539 | info@larche-gwdc.org